

RECARO Young Profi plus

Can be used with the
RECARO Isofix Base
OR
the 3-point belt of the vehicle

Baby seat shell that grows with the child:

HIGHLIGHT

seat back can be adjusted 5 times, optimal adjustment to the size of your child



Comfort and safety: lightweight, highly stable shell

Impact safety: double side impact protection and additional seat reducer firmly attached to the shell for maximum protection of the head on side impact

Safety plus:

HIGHLIGHT

the variable back enables the harness system to grow with the child

Safety: reflecting outer edges of the seat offer improved safety



Ergonomic: special carrying handle for comfortable transportation

Practical: removable, two-layer sun canopy for increased UV-protection

Travel comfort: comfortable padding – for long journeys

Impact safety: extra high side wings for optimal protection during side impact

Ergonomic features: high-quality ergonomic foam for healthy growth

Practical: integrated rocker function

TEST WINNER
Accident safety
(1,3)

High-quality cover materials: from innovative, trendy microfibre or fashionable Bellini. All covers are removable and can be machine-washed at 30° C.

Also available as „Travel System“ RECARO Young Travel with Stroller (page 24-25).

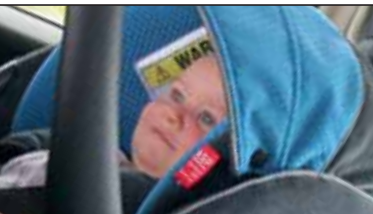

ECE
0/0+
up to 13 kg
up to approx. 15 months

The infant carrier for maximum safety – RECARO Young Profi.

Like its big brother, the RECARO Profi racing shell, the continuously adjustable, robust RECARO Young Profi plus baby shell – despite its light weight – provides maximum safety for your child in the car. The comfort padding, ergonomic foam, ergonomic carry handle and practical rocker function ensure guaranteed fun for large and small. **Can be fastened in the vehicle using the RECARO Isofix Base or the 3-point harness.**

RECARO Young Profi plus – Seat cover options



Topline Microfibre
„Black/Silver“
5514.21086.66



Topline Microfibre
„Grey/Pepper“
5514.21107.66



Topline Microfibre
„Black/Aquavit“
5514.21109.66



Topline Microfibre
„Grey/Petrol“
5514.21137.66



Trendline Bellini
„Asphalt/Grey“
5514.21112.66



Trendline Bellini
„Steel/Blue“
5514.21113.66



Trendline Bellini
„Red/Silver“
5514.21092.66



Trendline Bellini
„Ruby/Cream“
5514.21133.66

RECARO Young Profi plus • Frontal impact to ECE 44/04

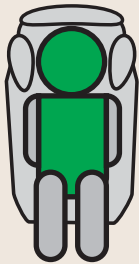
		Statutory limit (max.)	Actual	Improved performance	Institute
	Head impact:	80 g	30,3 g	63 %	DEKRA
	Chest impact:	55 g	25,1 g	55 %	DEKRA
Impact: ■ very low ■ low					
Positioning in the vehicle: Rear bench seat or passenger seat with Isofix Base. On front passenger seat only when airbag is deactivated.					



Possible positioning of the RECARO Young Profi plus with Isofix Base depend on the relevant vehicle. For this please refer to our Isofix type list.